

JAZZ PLATE: LESSON ONE

(C)

MAJOR 3RD

MAJOR 3RD
MAJOR CHORD SYMBOL
CHORD PROGRESSION
- CHROMATIC AND CYCLE OF 5TH
SWING ARTICULATION
IMPROVISATION: CALL AND RESPONSE

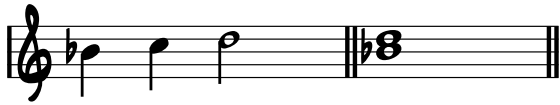

Ex 1 (2:15)

8b (LISTEN) (YOU PLAY PREVIOUS BAR) B C

Ex 2 (4:45)

B C Db

Ex 3 (6:15)

Bb Eb Ab Db

EX 4 (8:20)

8 \flat (LISTEN) (YOU PLAY PREVIOUS BAR) B C

Db D Eb E F F# G Ab A

SIM SIM SIM

EX 5 (10:25)

B \flat B C D \flat

D Eb E F F# G Ab A

SIM SIM

EX 6 (11:35)

B \flat Eb Ab D \flat

F# B E A D G C F

SIM SIM

IMPROVISATION (CALL AND RESPONSE) (13:55)

1X ROOT ONLY (1ST NOTE)

2X ROOT AND 2ND NOTE

3X ALL 3 NOTES

B \flat (LISTEN 2 BARS)

B \flat (YOU PLAY 2 BARS)

- Staff 1: B \flat (root), B \flat (root), B \flat (root), B \flat (root), B \flat (root), B \flat (root), B \flat (root), B \flat (root)
- Staff 2: E \flat (root), E \flat (root), E \flat (root), E \flat (root), E \flat (root), E \flat (root), E \flat (root), E \flat (root)
- Staff 3: A \flat (root), A \flat (root), A \flat (root), A \flat (root), A \flat (root), A \flat (root), A \flat (root), A \flat (root)
- Staff 4: D \flat (root), D \flat (root), D \flat (root), D \flat (root), D \flat (root), D \flat (root), D \flat (root), D \flat (root)
- Staff 5: F \sharp (root), F \sharp (root), F \sharp (root), F \sharp (root), F \sharp (root), F \sharp (root), F \sharp (root), F \sharp (root)
- Staff 6: B (root), B (root), B (root), B (root), B (root), B (root), B (root), B (root)
- Staff 7: E (root), E (root), E (root), E (root), E (root), E (root), E (root), E (root)
- Staff 8: A (root), A (root), A (root), A (root), A (root), A (root), A (root), A (root)
- Staff 9: D (root), D (root), D (root), D (root), D (root), D (root), D (root), D (root)
- Staff 10: G (root), G (root), G (root), G (root), G (root), G (root), G (root), G (root)
- Staff 11: C (root), C (root), C (root), C (root), C (root), C (root), C (root), C (root)
- Staff 12: F (root), F (root), F (root), F (root), F (root), F (root), F (root), F (root)

The 'YOU PLAY' section of each staff is marked with a 'REPEAT 3X' instruction at the end of the staff.