

# JAZZ PLATE: LESSON TWO

(Eb)

PERFECT 5TH  
MAJOR CHORD  
REVIEW MAJOR 3RD PATTERNS  
NONHARMONIC TONES  
RHYTHMIC ANTICIPATION  
IMPROVISATION: CALL AND RESPONSE

PERFECT 5TH

MAJOR CHORD

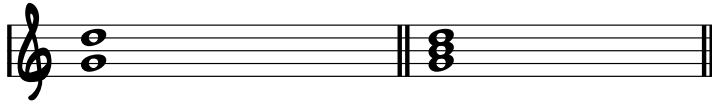

REVIEW (LESSON 1 EX 3)  
(2:00)

6 NOTES OF C MAJOR SCALE

6 NOTES OF G MAJOR SCALE

EX 1 (3:45)

EX 2 (5:42)

EX 3 (6:50)

2 NONHARMONIC TONES:

RHYTHMIC ANTICIPATION:

Ex 4 (10:15)

Ex 5 (12:12)

Ex 6 (13:45)

OPTIONAL DECENDING PATTERNS TO LEARN WITH EACH CHORD:

EX 1 G

EX 4 G

IMPROVISATION (CALL AND RESPONSE) (15:28)

1X ROOT AND 2ND NOTES ONLY

2X ROOT, 2ND AND 3RD NOTE

3X ALL NOTES
