Saxophone (7 notes)

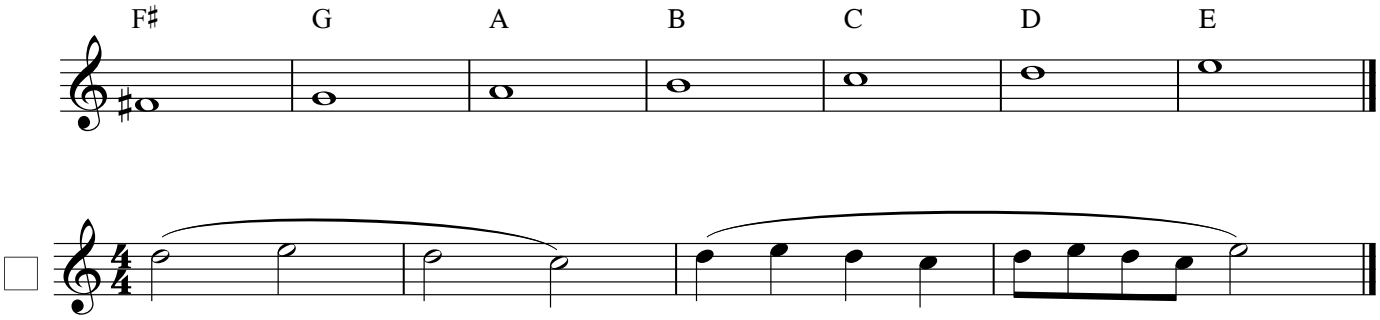

London Bridge

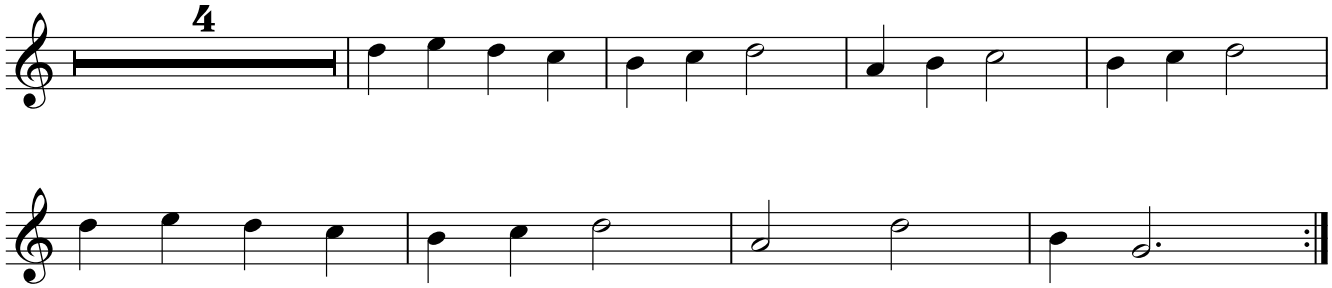

Skip to My Lou

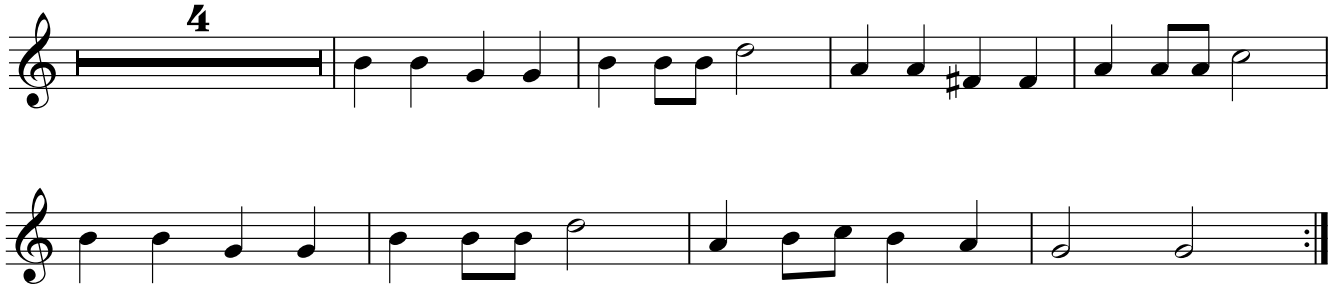

Twinkle Little Star

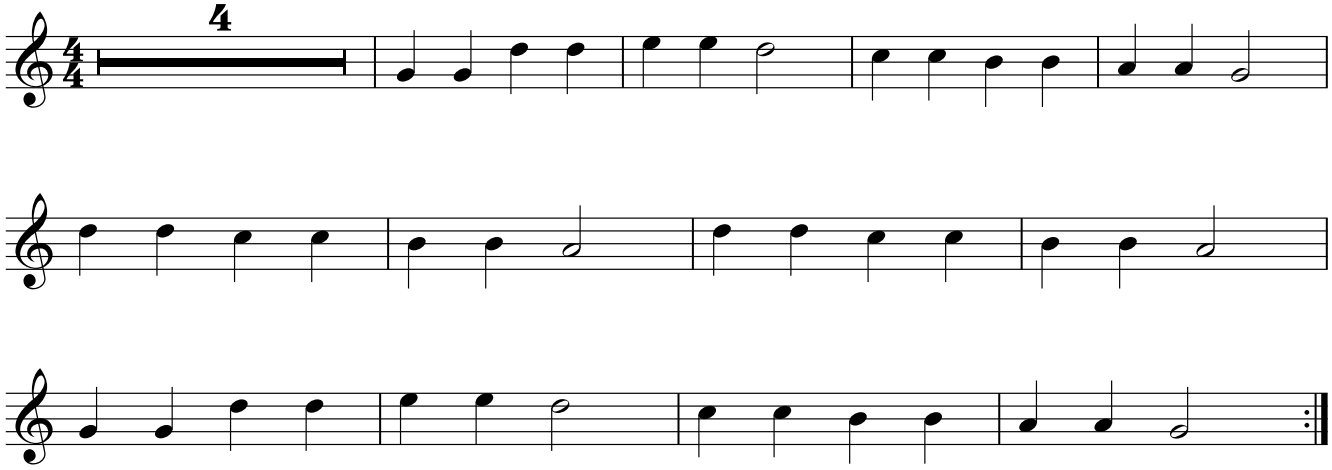
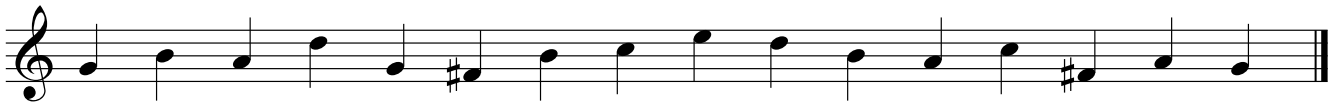
Time Test