Clarinet (6 notes)

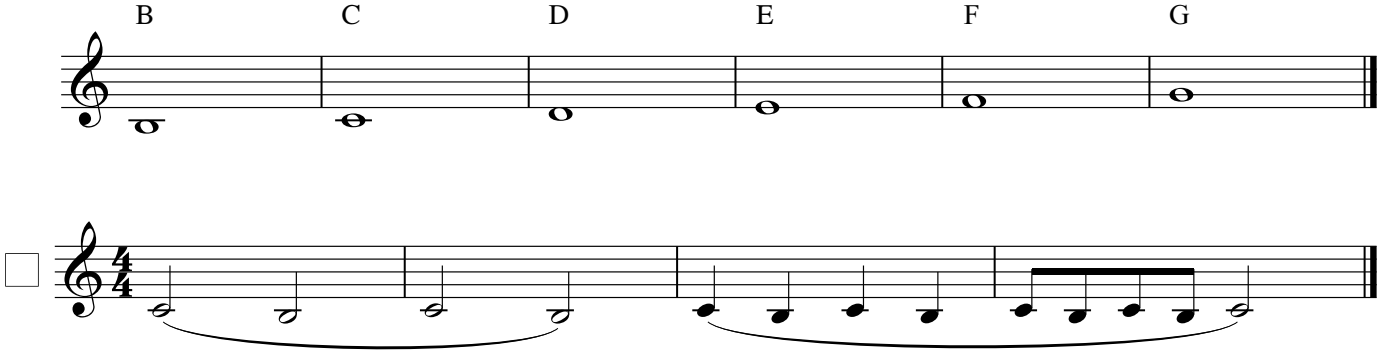

Honey Crunch

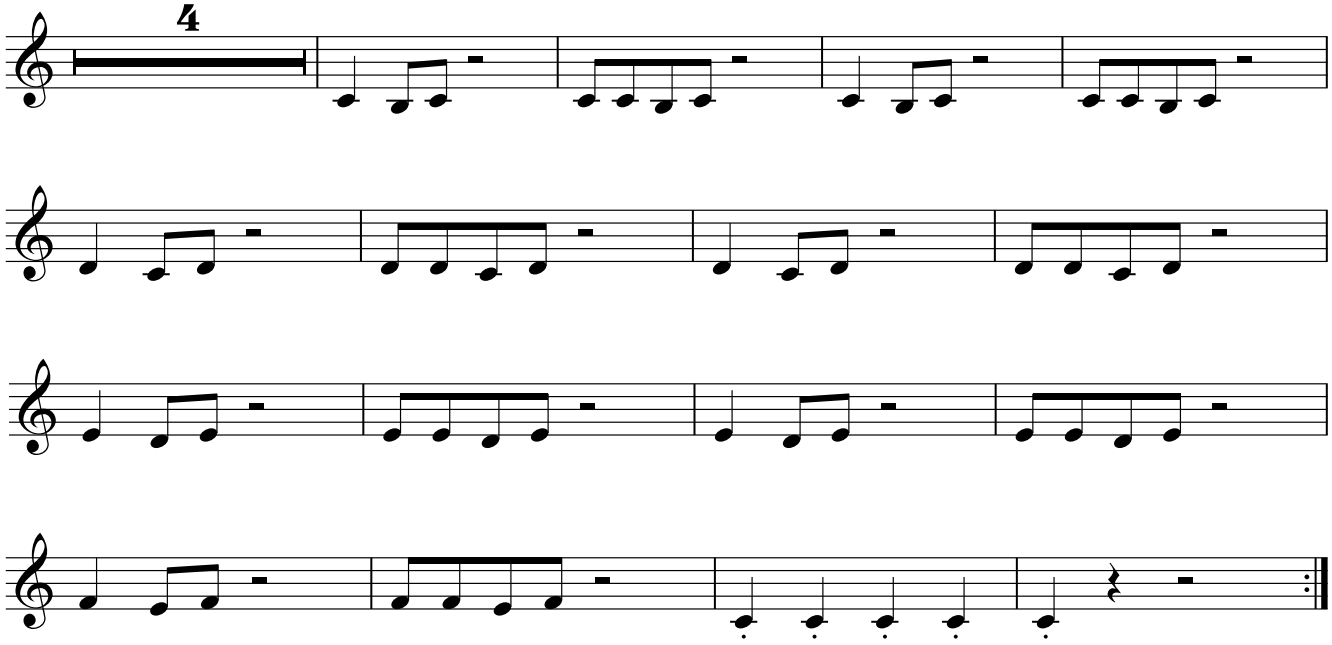
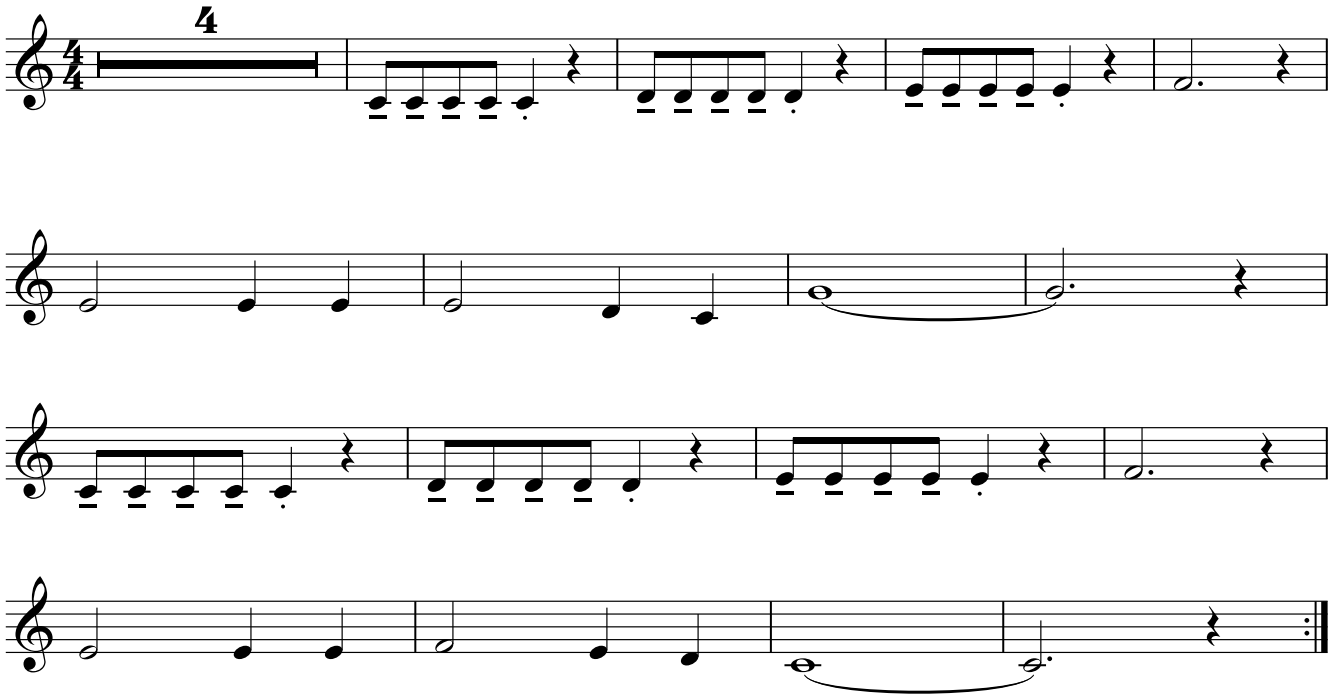
Early Bird